# Turtle

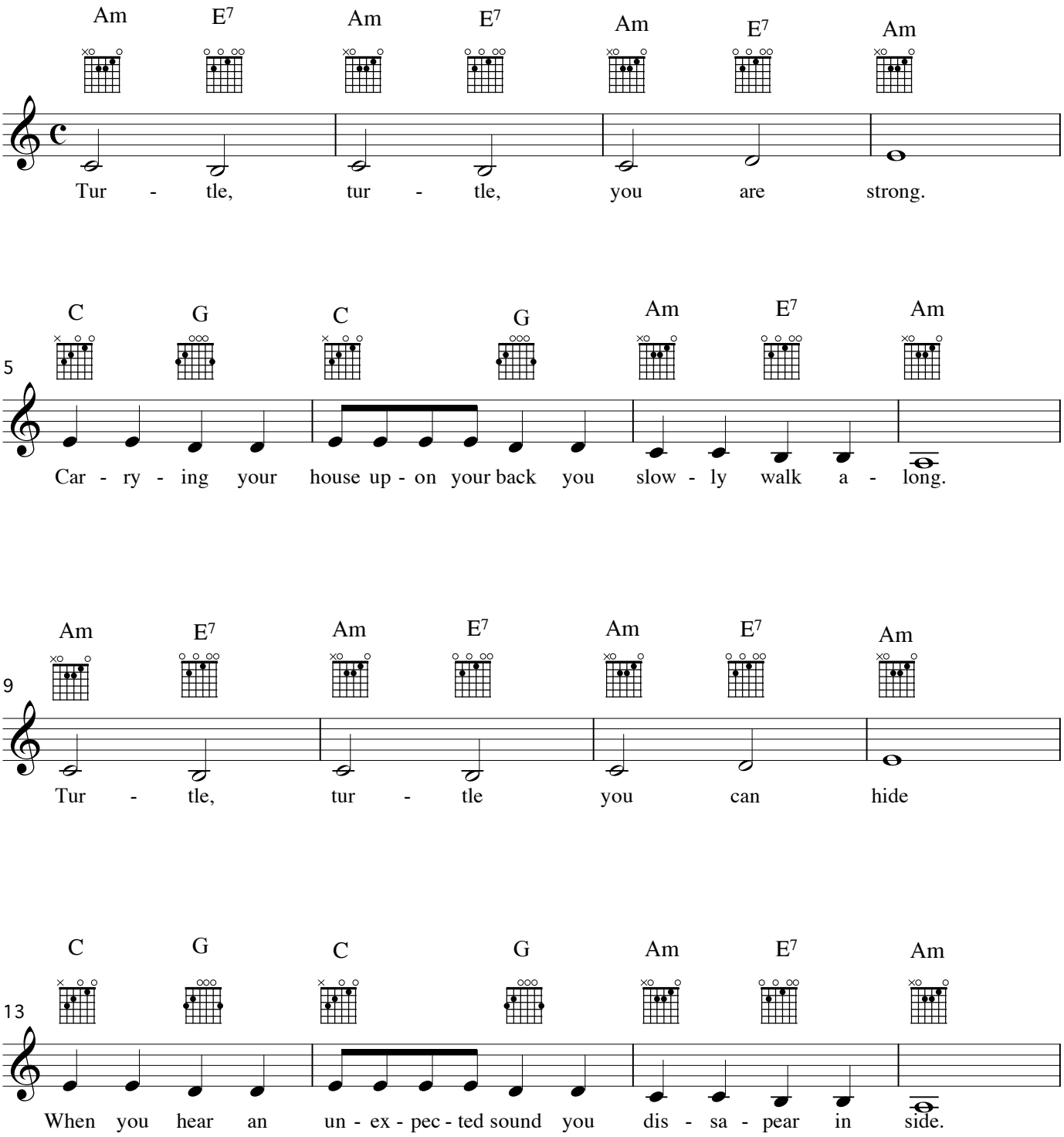
Am E7 Am E7 Am E7 Am
Tur - tle, tur - tle, you are strong.
5
C G C G Am E7 Am
Car - ry - ing your house up - on your back you slow - ly walk a - long.
9
Am E7 Am E7 Am E7 Am
Tur - tle, tur - tle you can hide
13
C G C G Am E7 Am
When you hear an un - ex - pec - ted sound you dis - sa - pear in side.